

# Patient report

Bio-Rad                      DATE: 10/03/2019  
D-10                         TIME: 03:11 PM  
S/N: #DJ4I016123        Software version: 4.30-2  
Sample ID:                 10560445  
Injection date             10/03/2019 02:53 PM  
Injection #: 20            Method: HbA1c  
Rack #: ---                Rack position: 6

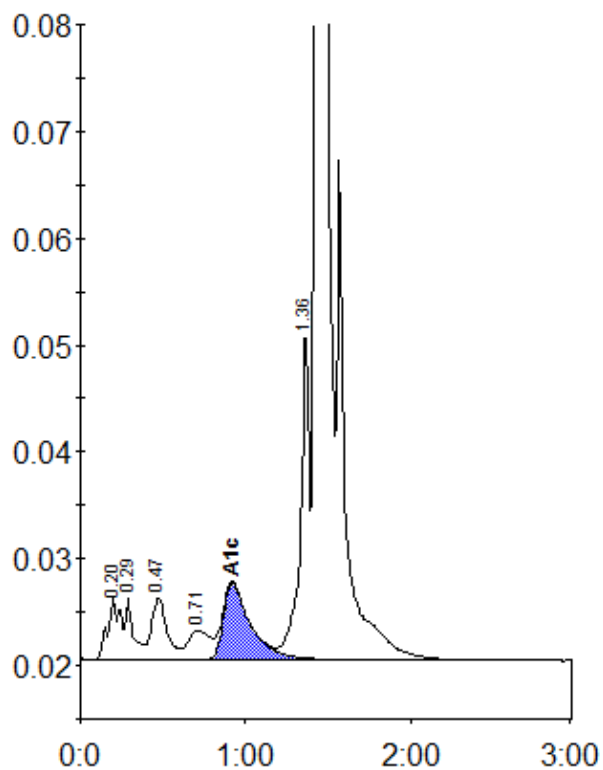

Peak table - ID: 10560445

Peak	R.time	Height	Area	Area %
A1a	0.20	5798	31860	1.4
A1b	0.29	5806	19797	0.8
F	0.47	5864	38199	1.6
LA1c/CHb-1	0.71	2741	24918	1.1
A1c	0.92	7201	83619	5.3
P3	1.36	30779	114793	4.9
A0	1.43	614450	2035169	86.7
Total Area:		2348356		

Concentration:	%
A1c	5.3